

TAROT SINFÓNICO - XVII LA ESTRELLA

SCORE

Javier Pérez de Arévalo

176

Flauta

Fagot

Oboe

CLARINETE en Si

Bajo CLARINETE

BASO

CONTRABASO

BOMBA

TROMPA en C

TROMPA en B

TROMBA

TROMBA

TROMBA

TROMBA II

Bajo Tromba

CHALINA

CORO

CORO

Tambor Bordo

Bajo Bordo

Perc.

CONGAS

MARACA

BOMBA

BOMBA

BOMBA

BOMBA

Voz I

Voz II

Voz

Coro

CONTRABASO

Golpear la tambourine contra el codo del brazo que tiene

TAROT SINFÓNICO - XVII LA ESTRELLA

This page contains the musical score for the second movement of 'Tarot Sinfónico - XVII La Estrella'. The score is written for a large symphony orchestra and includes the following instruments and parts:

- Flute (Fl.)
- Oboe (Ob.)
- Clarinet in B-flat (Cl. Bb.)
- Clarinet in A (Cl. A)
- Bassoon (Bsn.)
- Contrabassoon (C. Bsn.)
- Saxophone (Sax.)
- Trumpet (C. Tr.)
- Trombone (Tbn.)
- Tuba (Tub.)
- Drum (Tm.)
- Snare Drum (S. Dr.)
- Cymbal (Cm.)
- Gong (Gng.)
- Triangle (Tri.)
- Tam-tam (Tm-tm)
- Percussion (Perc.)
- Guitar (Gtr.)
- Bass (Bsa.)
- Violin I (Vln. I)
- Violin II (Vln. II)
- Viola (Vla.)
- Violoncello (Vcl.)
- Double Bass (Cb.)

TAROT SINFÓNICO - XVII LA ESTRELLA

Fl.

Ob.

B. Cl.

B. Cl.

Sax.

C. Sax.

Bx.

C. Trp.

Trp.

Tuba

Tmp.

Tam.

B. Dr.

Cx.

Gx.

Gx.

T. B.

T. Dr.

Perc.

Gx.

Mza.

Br.

Tr.

B.

Vcl. I

Vcl. II

Vla.

Vc.

Cs.

TAROT SINFÓNICO - XVII LA ESTRELLA

4

This musical score is for the piece "LA ESTRELLA" from the "TAROT SINFÓNICO" series. It is a full orchestral score with the following instruments and parts:

- Flutes:** Piccolo (Pic.), Flute (Fl.), Oboe (Ob.), Clarinet in C (Cl. C.), Clarinet in Bb (Cl. Bb.), Bassoon (Bbn.), Contrabassoon (Cb. Bbn.), Bassoon in C (Bbn. C.), Bassoon in Bb (Bbn. Bb.), Bassoon in Eb (Bbn. Eb).
- Woodwinds:** Saxophone Alto (Sax. Alt.), Saxophone Tenor (Sax. Ten.), Saxophone Baritone (Sax. Bar.), Saxophone Bass (Sax. Bass).
- Brass:** Trumpet (Tpt.), Trumpet in Bb (Tpt. Bb.), Trumpet in C (Tpt. C), Trombone (Tbn.), Trombone in Bb (Tbn. Bb.), Trombone in C (Tbn. C), Trombone in Eb (Tbn. Eb).
- Percussion:** Snare Drum (Tm.), Bass Drum (B.), Cymbal (Cb.), Tom-tom (Tm.), Triangle (Tri.), Gong (G.), Suspended Cymbal (Cb. S.), Snare Drum (Tm.), Bass Drum (B.), Cymbal (Cb.), Tom-tom (Tm.), Triangle (Tri.), Gong (G.), Suspended Cymbal (Cb. S.).
- Strings:** Violin I (Vln. I), Violin II (Vln. II), Viola (Vla.), Violoncello (Vcl.), Contrabass (Cb.).

TAROT SINFÓNICO - XVII LA ESTRELLA

Musical score for 'TAROT SINFÓNICO - XVII LA ESTRELLA', page 5. The score includes parts for Piccolo, Flute, Oboe, Bassoon, Clarinet in Bb, Clarinet in A, Bass, Contrabass, Trumpet, Trombone, Percussion (Tambourin, Snare, Cymbal, Tom-tom, Triangle, Gong, Chimes, Bells, Castanets, Maracas), Violin I, Violin II, Viola, Violoncello, and Contrabasso. The score is in 2/4 time and features various musical notations including dynamics (f, mf), articulation (acc), and performance instructions (TAMBOURIN, MARACA). A rehearsal mark '25' is present at the end of several staves.

TAROT SINFÓNICO - XVII LA ESTRELLA

6

TAROT SINFÓNICO - XVII LA ESTRELLA

- Picc. (Piccolo)
- Fl. (Flute)
- Ob. (Oboe)
- B. Cl. (Bass Clarinet)
- A. Cl. (Alto Clarinet)
- Bax. (Bassoon)
- C. Bax. (Contrabassoon)
- Sax. (Saxophone)
- C. Tr. (Cornet)
- Tra. (Trumpet)
- Tsa. (Tuba)
- Twr. (Trombone)
- Tpc. (Percussion)
- B. Pn. (Bass Drum)
- Cm. (Cymbal)
- Gnd. (Gong)
- Cm. (Cymbal)
- T. B. (Tenor Bass)
- T. Bn. (Tuba)
- Pnc. (Percussion)
- Gck. (Guitar)
- Bax. (Bass)
- Vn. (Violin)
- Vc. (Violoncello)
- Cx. (Cello)

TAROT SINFÓNICO - XVII LA ESTRELLA

8

TAROT SINFÓNICO - XVII LA ESTRELLA

TAROT SINFÓNICO - XVII LA ESTRELLA

10

- Flutes (Fl.)
- Oboes (Ob.)
- Clarinets in B-flat (Cl. B.)
- Clarinets in A (Cl. A.)
- Bassoons (Fag.)
- Contrabassoons (Cb. Fag.)
- Trumpets in B-flat (Tbn.)
- Trumpets in C (Tbn. 2)
- Trombones in B-flat (Tbn. 3)
- Trombones in C (Tbn. 4)
- Tuba (Tbn. 5)
- Drum Major (Tbn. 6)
- Snare Drum (B. B.)
- Cymbals (Cm.)
- Gong (Gm.)
- Castanets (Cst.)
- Tam-tam (Tm.)
- Bass Drum (B. B.)
- Timpani (Tm.)
- Triangle (Tri.)
- Harps (A. B.)
- Double Basses (Cb.)
- Celli (Cm.)
- Violins I (Vn. I)
- Violins II (Vn. II)
- Violas (Vla.)
- Violoncellos (Vcl.)
- Double Basses (Cb.)

The score features complex rhythmic patterns, including sixteenth and thirty-second notes, and rests. A rehearsal mark '50' is present at the end of the first system. The page number '10' is located at the top left.

TAROT SINFÓNICO - XVII LA ESTRELLA

TAROT SINFÓNICO - XVII LA ESTRELLA

12

Fl.

Ob.

B.

Cl. B.

Cl. A.

B.

C. Ba.

Tr.

C. Tr.

T.

Tu.

Tm.

C.

B. Dr.

Gn.

Tri.

Dr.

Tm.

Cn.

Fl.

Fl.

Vc.

Vc.

C.

TAROT SINFÓNICO - XVII LA ESTRELLA

Fl.

Ob.

B. O.

Cl. B.

B. O. C.

B.

C. B.

B.

C. Tr.

Tbn.

Tuba

Tm.

B. P.

Cm.

Gm.

Tr.

T. B.

S. B.

B. P.

Pic.

Glc.

Mar.

Bn.

Cn.

Vln. I

Vln. II

Vla.

Vcl.

Cb.

pizz.

arco

pizz.

pizz.

TAROT SINFÓNICO - XVII LA ESTRELLA

CAJA CLARA

Javier Pérez de Arévalo

♩=96

TAROT SINFÓNICO - XVII LA ESTRELLA

CHELOS

Javier Pérez de Arévalo

$\text{♩} = 96$

8 Pizz. 7 3

10 STAC

Pizz. 2 Pizz. Div. 25

3 ARCO 3 Pizz. 8

35

45

50

55

60 Pizz.

TAROT SINFÓNICO - XVII LA ESTRELLA

CLARINETE BAJO

Javier Pérez de Arévalo

♩=96

4

5

10

15

25

30

35

45

50

60

4

6

3

3

7

TAROT SINFÓNICO - XVII LA ESTRELLA

CLARINETES

Javier Pérez de Arévalo

♩=96

TAROT SINFÓNICO - XVII LA ESTRELLA

CONTRABAJOS

Javier Pérez de Arévalo

$\text{♩} = 96$

TAROT SINFÓNICO - XVII LA ESTRELLA

CONTRAFAGOT

Javier Pérez de Arévalo

♩=96

TAROT SINFÓNICO - XVII LA ESTRELLA

CORO FEMENINO

Javier Pérez de Arévalo

♩=96

29 5 10

30
VOCALES

50 55 60

TAROT SINFÓNICO - XVII LA ESTRELLA

CORO MASCULINO

Javier Pérez de Arévalo

♩96

35 10

VOCALES

50

55

60

TAROT SINFÓNICO - XVII LA ESTRELLA

FAGOTS

Javier Pérez de Arévalo

♩=96

5

10

15

8

2

30

35

7

45

50

5

60

TAROT SINFÓNICO - XVII LA ESTRELLA

Javier Pérez de Arévalo

FLAUTAS

TAROT SINFÓNICO - XVII LA ESTRELLA

2

60

2

TAROT SINFÓNICO - XVII LA ESTRELLA

GLOCKENSPIEL

Javier Pérez de Arévalo

♩=96

Golpear la tambourine contra el codo del brazo que tiene las marcas

TAROT SINFÓNICO - XVII LA ESTRELLA

GONG

Javier Pérez de Arévalo

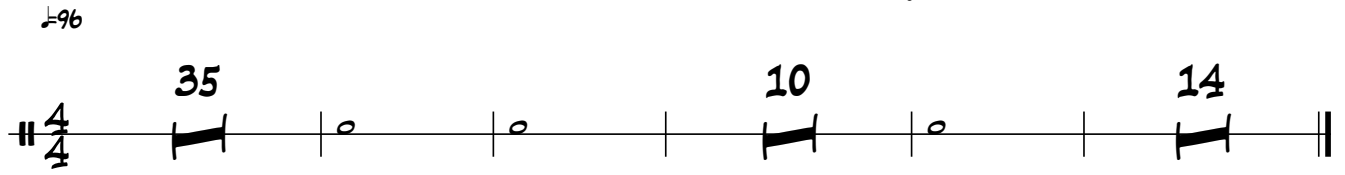

TAROT SINFÓNICO - XVII LA ESTRELLA

GRAN CAJA

Javier Pérez de Arévalo

♩=96

13

5

15

20

12

3

45

50

11

TAROT SINFÓNICO - XVII LA ESTRELLA

GÜIRO

Javier Pérez de Arévalo

♩=96

10 3 4

15 20

17 40

45

50 2 4 55

60 3

TAROT SINFÓNICO - XVII LA ESTRELLA

HARPA

Javier Pérez de Arévalo

$\text{♩} = 96$

Performance Instruction: Golpear la tambourine contra el codo del brazo que tiene las marcas

TAROT SINFÓNICO - XVII LA ESTRELLA

MARIMBA

Javier Pérez de Arévalo

$\text{♩} = 96$

MARIMBA

30 14

30 14

HARD SICKS

MRBA

Golpear la tambourine contra el codo del brazo que tiene las mara

MRBA

50

MRBA

11

11

TAROT SINFÓNICO - XVII LA ESTRELLA

OBOES

Javier Pérez de Arévalo

$\text{♩} = 96$

5 3

2

2 *trill* *p* *trill* *p*

2

30

2 6

35

45

50

55

3

3

60

TAROT SINFÓNICO - XVII LA ESTRELLA

CAJA CLARA

Javier Pérez de Arévalo

♩=96

TAMBOURIN

PARCHE

Golpear la tambourine contra el codo del brazo que tiene las maracas

TAROT SINFÓNICO - XVII LA ESTRELLA

PICCOLO

Javier Pérez de Arévalo

♩=96

3

5

6

15

3

tr

20

2

5

7

5

50

3

55

4

TAROT SINFÓNICO - XVII LA ESTRELLA

PLATOS

Javier Pérez de Arévalo

♩=96

TAROT SINFÓNICO - XVII LA ESTRELLA

TEMPLE BLOCKS

Javier Pérez de Arévalo

♩=96

TAROT SINFÓNICO - XVII LA ESTRELLA

TIMBALES

Javier Pérez de Arévalo

♩=96

TAROT SINFÓNICO - XVII LA ESTRELLA

TRIÁNGULO

Javier Pérez de Arévalo

$\text{♩} = 96$

11 5 17

15 20

40

45 50

3 4 2

55 60

TAROT SINFÓNICO - XVII LA ESTRELLA

TROMBONES

Javier Pérez de Arévalo

♩=96

TAROT SINFÓNICO - XVII LA ESTRELLA

TROMPAS

Javier Pérez de Arévalo

♩=96

TAROT SINFÓNICO - XVII LA ESTRELLA

TROMPETAS

Javier Pérez de Arévalo

$\text{♩} = 96$

TAROT SINFÓNICO - XVII LA ESTRELLA

TUBA

Javier Pérez de Arévalo

$\text{♩} = 96$

TAROT SINFÓNICO - XVII LA ESTRELLA

VIOLAS

Javier Pérez de Arévalo

$\text{♩} = 96$

8 Pizz. 6 10 STAC Pizz.

20 Pizz. 2 Pizz. Div. 25

2 30 STAC Pizz.

35 Pizz. 8

45

50

Pizz. Div. 55

60 2

TAROT SINFÓNICO - XVII LA ESTRELLA

VIOLINES I

Javier Pérez de Arévalo

$\text{♩} = 96$

8 Pizz. 10 Arco 5

3 Pizz. 3 Arco STAC

20 SUL PONT

25 4 30 STAC 3

Pizz. 9 35

45

50

ARCO

STAC

55

60 Pizz.

SOLO STAC

SUL PONT

TAROT SINFÓNICO - XVII LA ESTRELLA

VIOLINES II

Javier Pérez de Arévalo

♩=96

8 Pizz. 6 10 STAC

2 Pizz. 3 Pizz. Div. 20

25 2 30 STAC

2 Pizz. 9 35

45

55

60 2